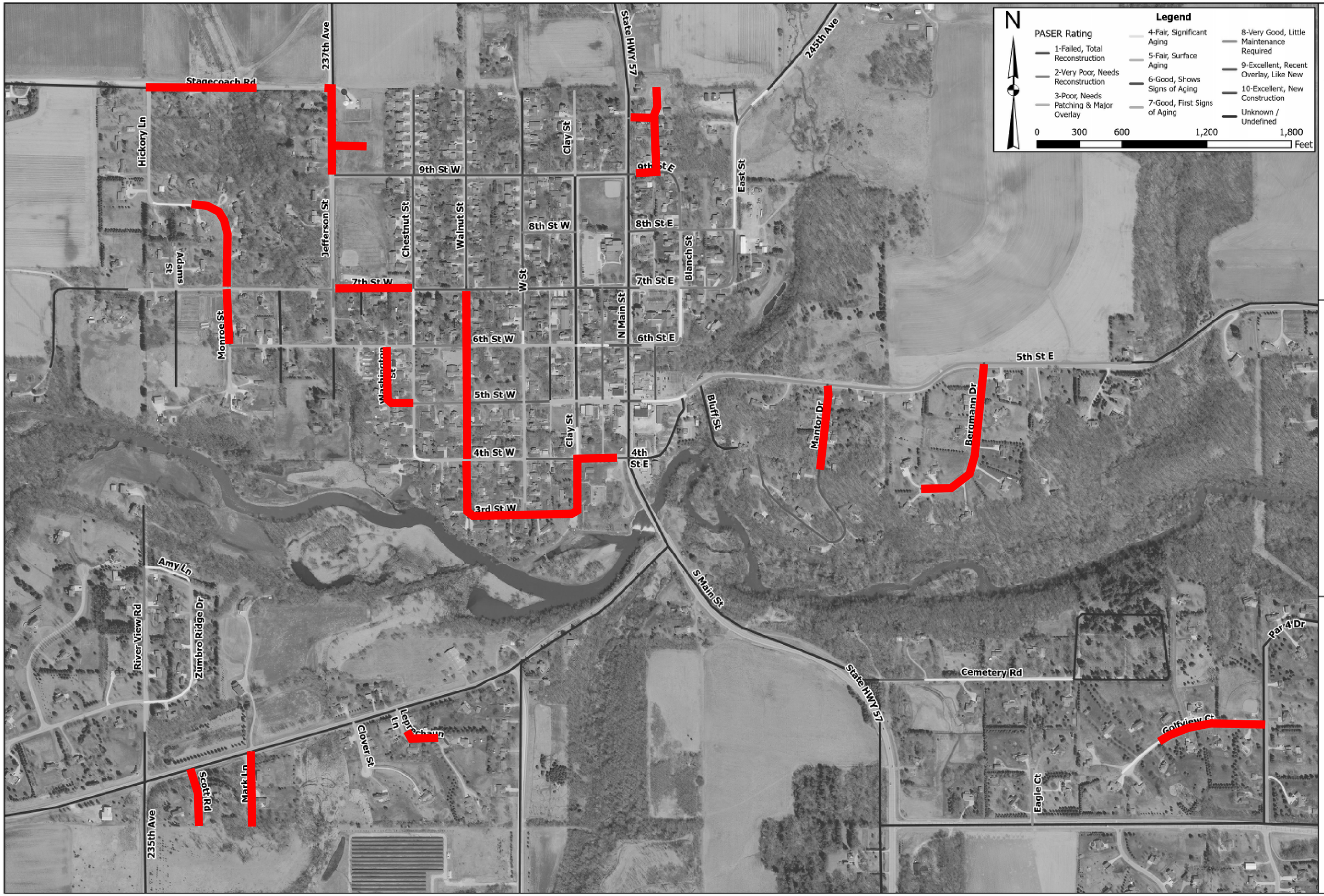

whks
engineers + planners + land surveyors

2026 CHIP SEAL

CITY OF MANTORVILLE
DODGE COUNTY, MN